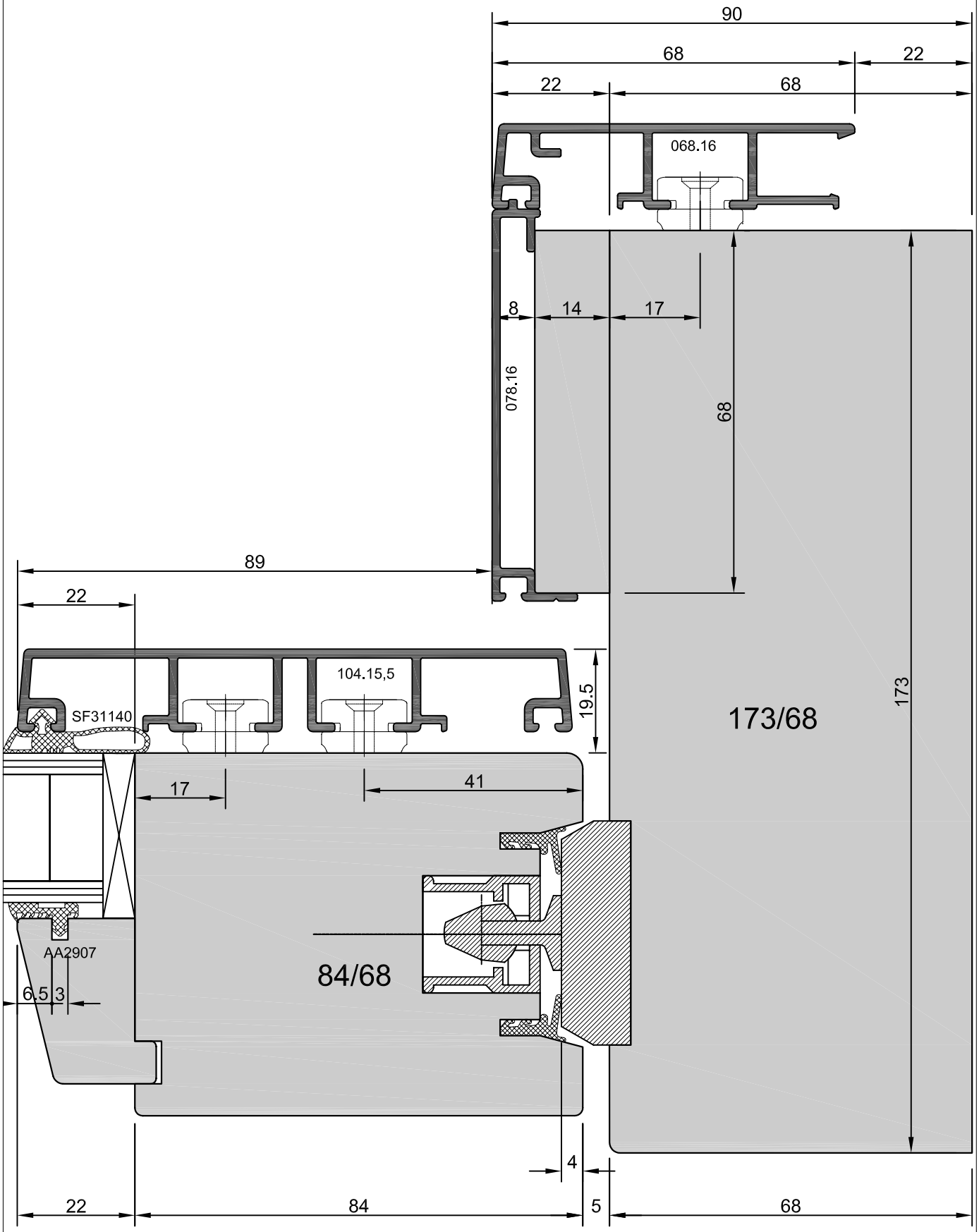
90
68
22
22
68
068.16
8
14
17
078.16
68
173
173/68
89
22
104.15,5
19.5
SF31140
17
41
AA2907
84/68
6,5
3
4
22
84
5
68

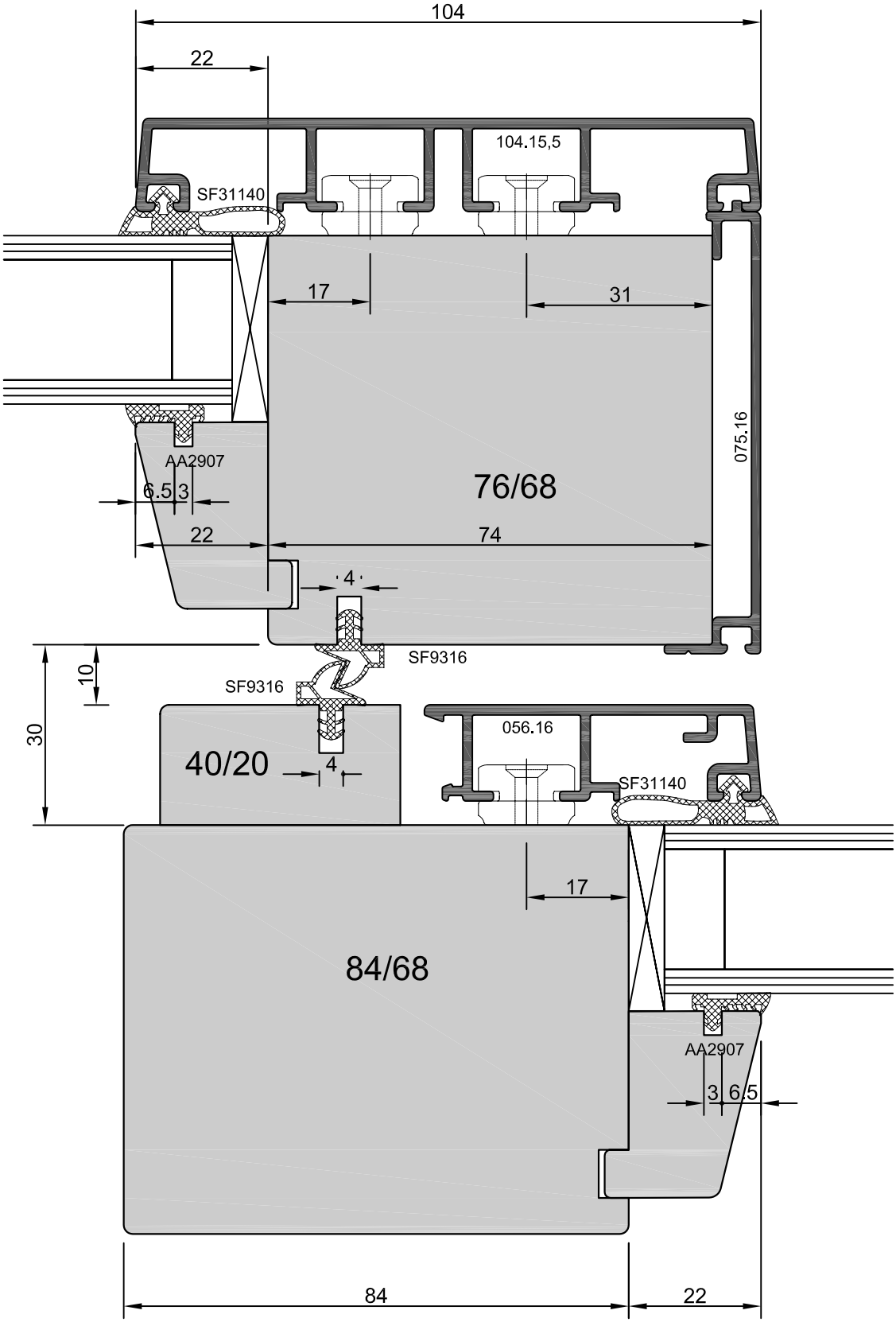
104
22
104.15,5
SF31140
17
31
075.16
AA2907
6.5
3
76/68
22
74
4
SF9316
10
SF9316
30
40/20
4
056.16
SF31140
17
84/68
AA2907
3
6.5
84
22

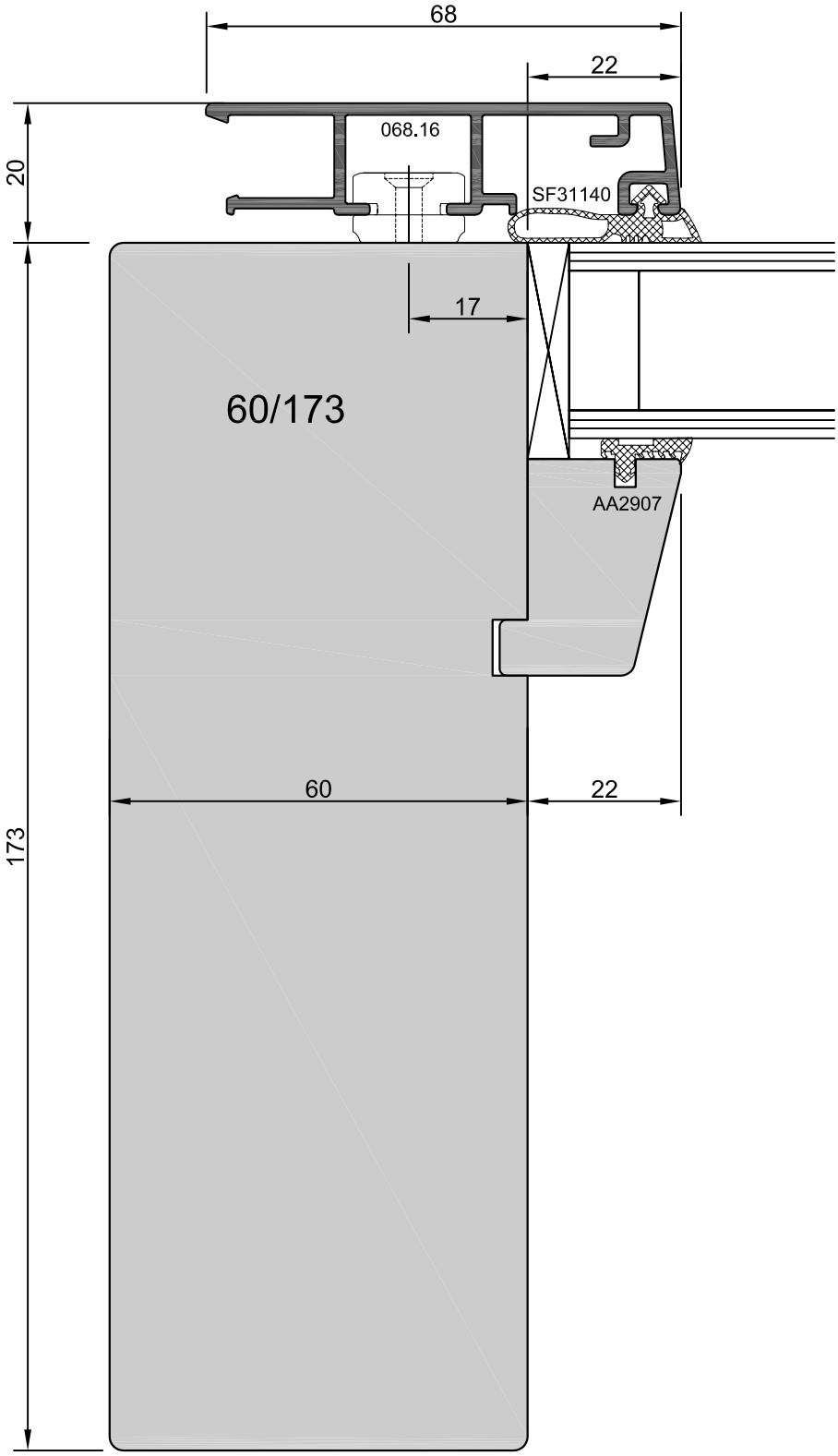
68
22
068.16
20
SF31140
17
60/173
AA2907
60
22
173

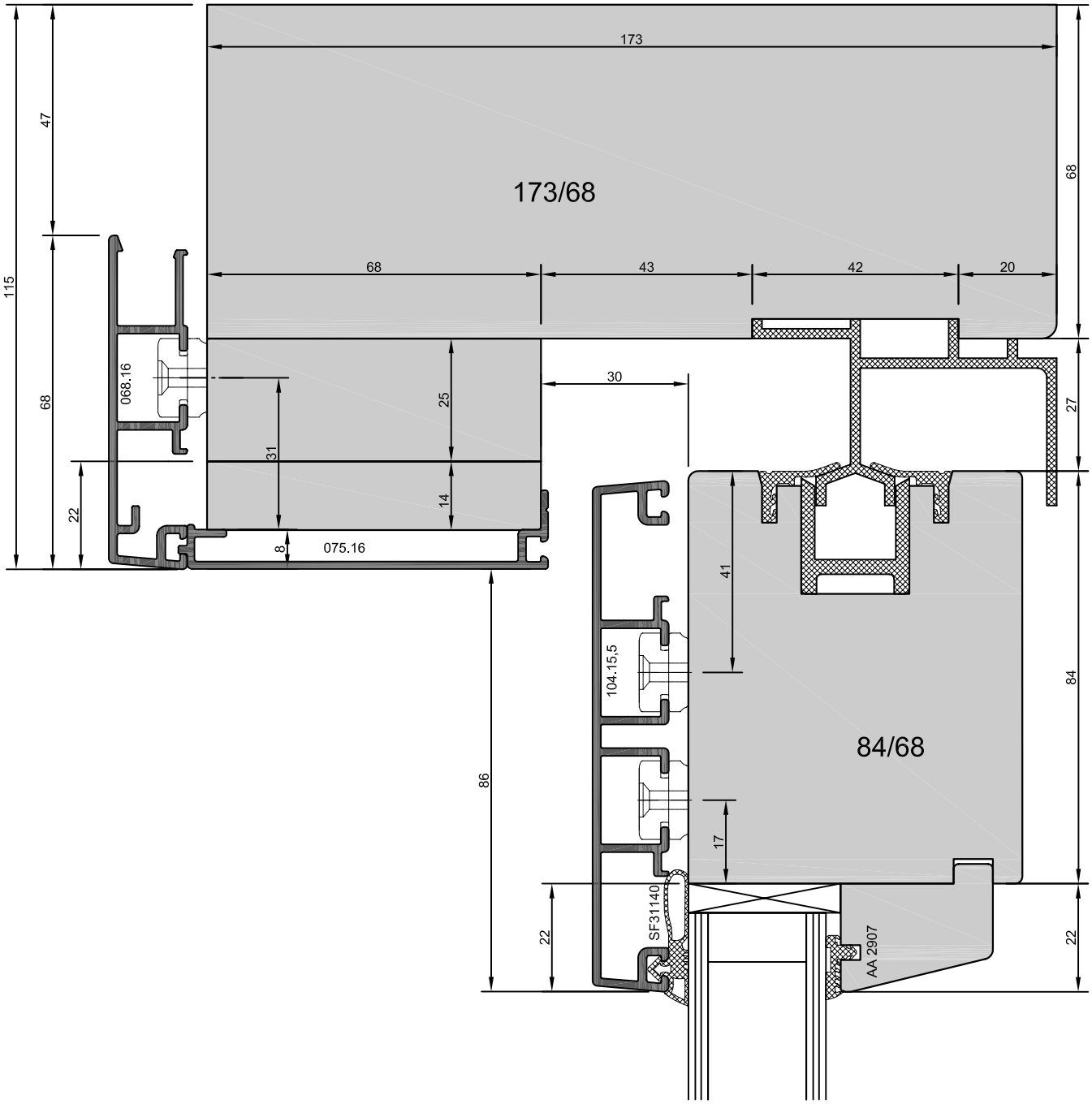
173
173/68
68
43
42
20
47
115
68
068.16
25
31
14
22
8
075.16
30
27
41
104.15,5
84/68
84
86
17
SF31140
22
AA 2907
22

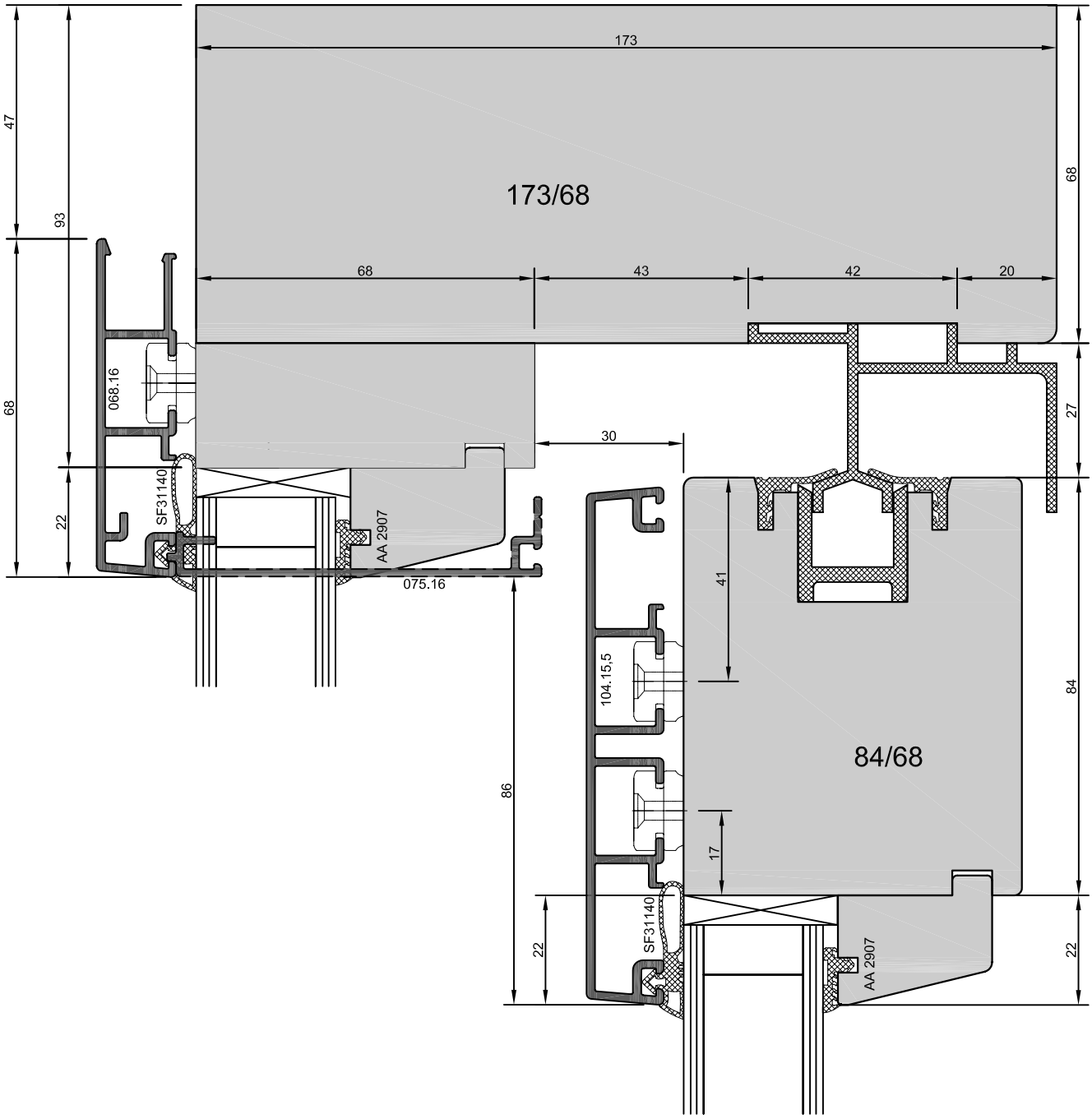
173
173/68
68
43
42
20
68
47
93
68
068.16
SF31140
22
AA 2907
075.16
30
27
41
104.15,5
84/68
84
86
17
SF31140
22
AA 2907
22

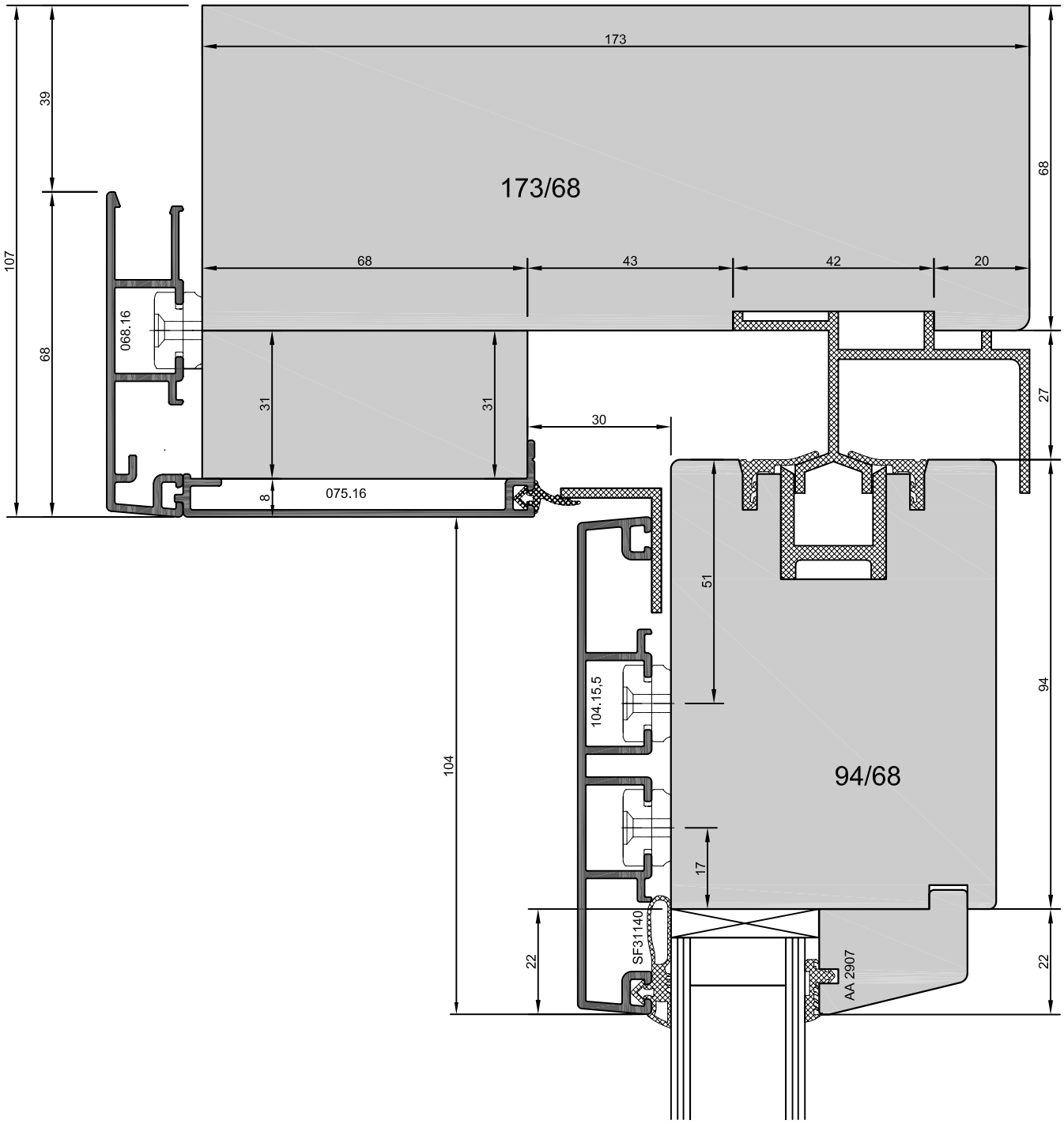
173
173/68
68
43
42
20
39
107
068.16
68
31
31
8
075.16
30
27
51
104.15.5
104
94/68
94
17
SF31140
22
AA 2907
22

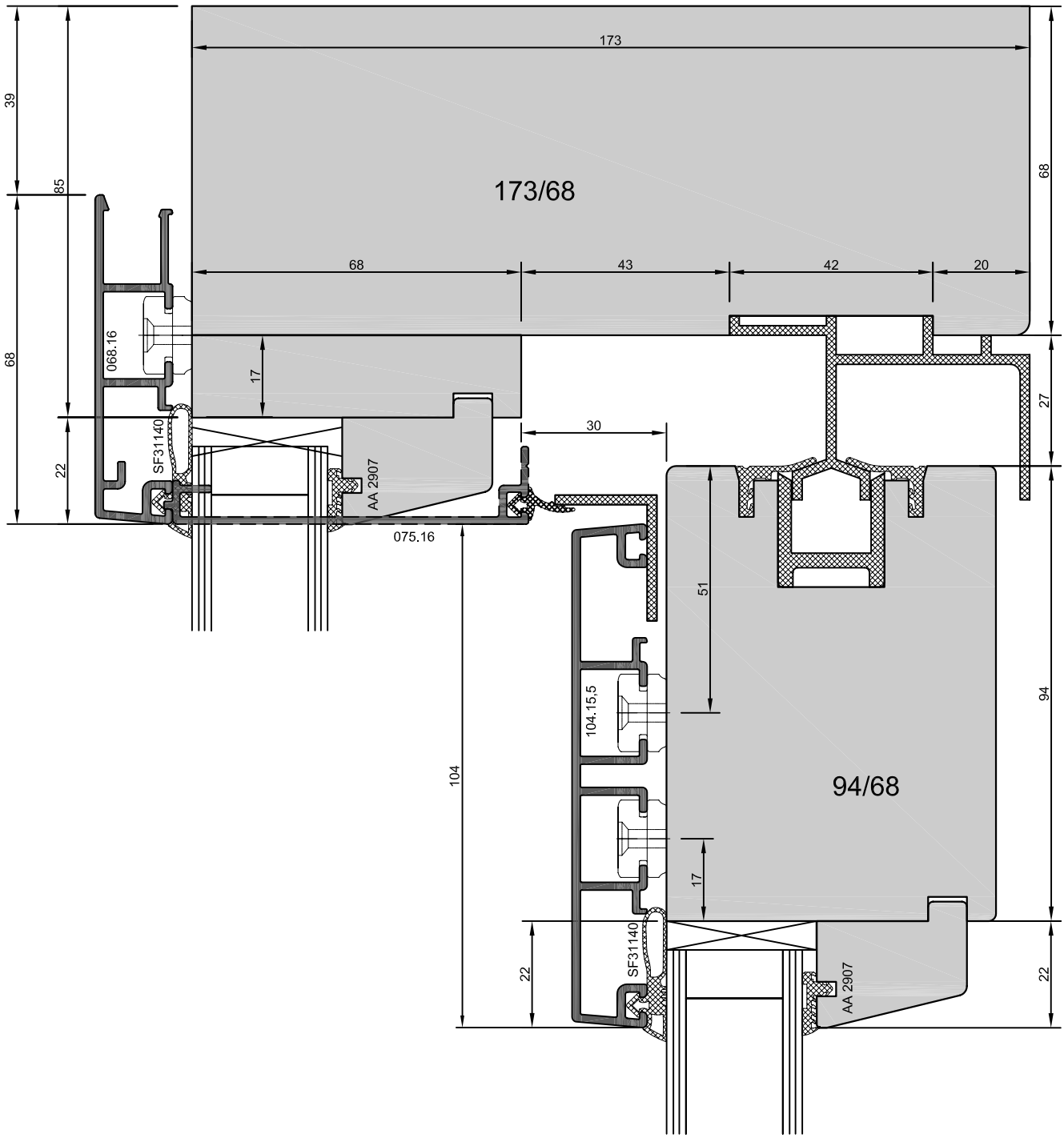
173
173/68
68
43
42
20
39
85
68
068.16
17
27
22
SF31140
AA 2907
30
075.16
51
104.15,5
104
94
94/68
17
22
SF31140
AA 2907
22

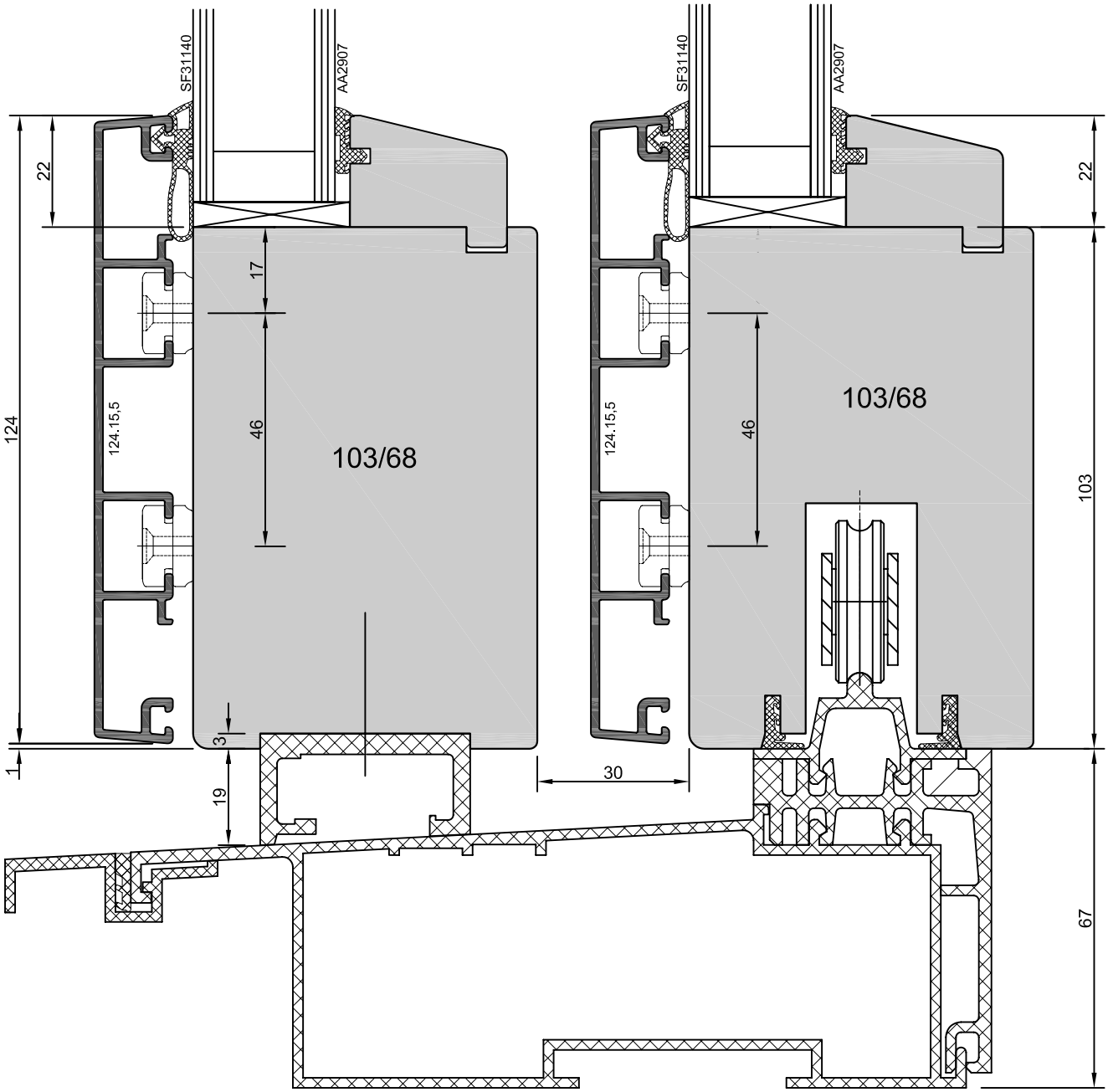
SF31140
AA2907
22
124
17
46
124.15,5
103/68
3
1
19
30
SF31140
AA2907
22
103
46
124.15,5
103/68
67

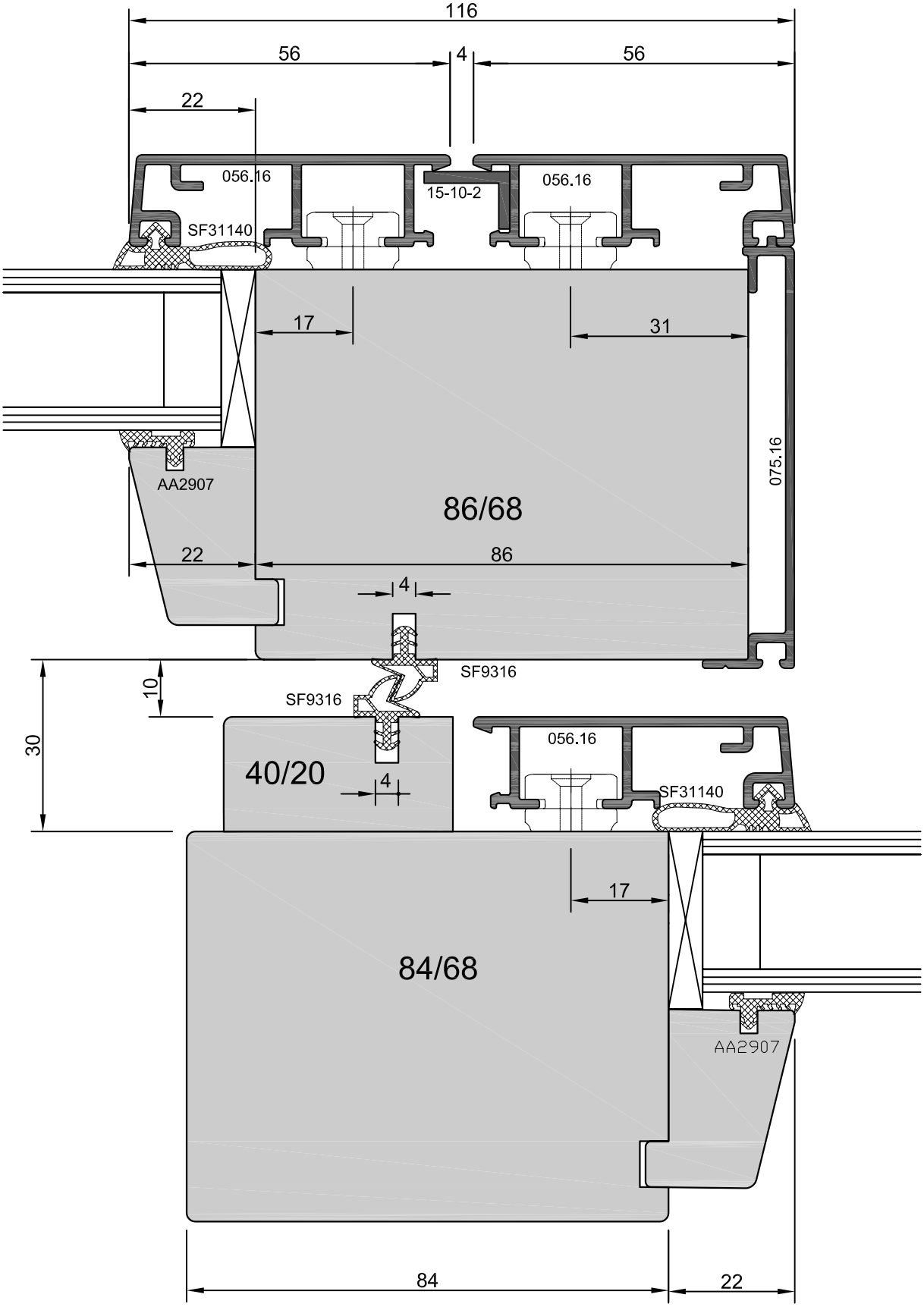
116
56
4
56
22
056.16
15-10-2
056.16
SF31140
17
31
075.16
AA2907
86/68
22
86
4
SF9316
10
SF9316
30
40/20
4
056.16
SF31140
17
84/68
AA2907
84
22

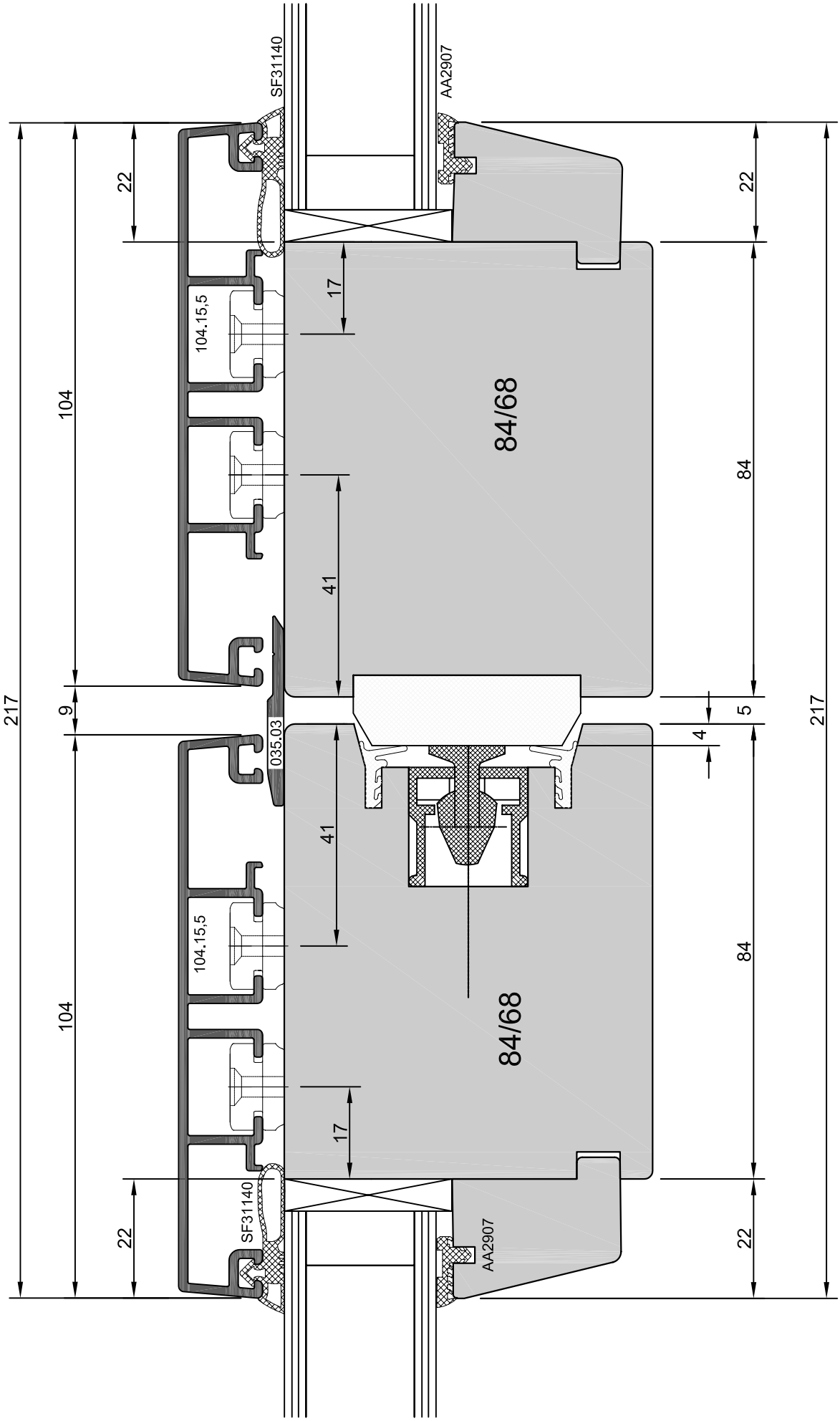
SF31140
AA2907
22
104.15,5
17
104
84/68
41
217
9
035.03
5
4
84
22
217
41
104.15,5
104
84/68
17
SF31140
AA2907
22
84
22

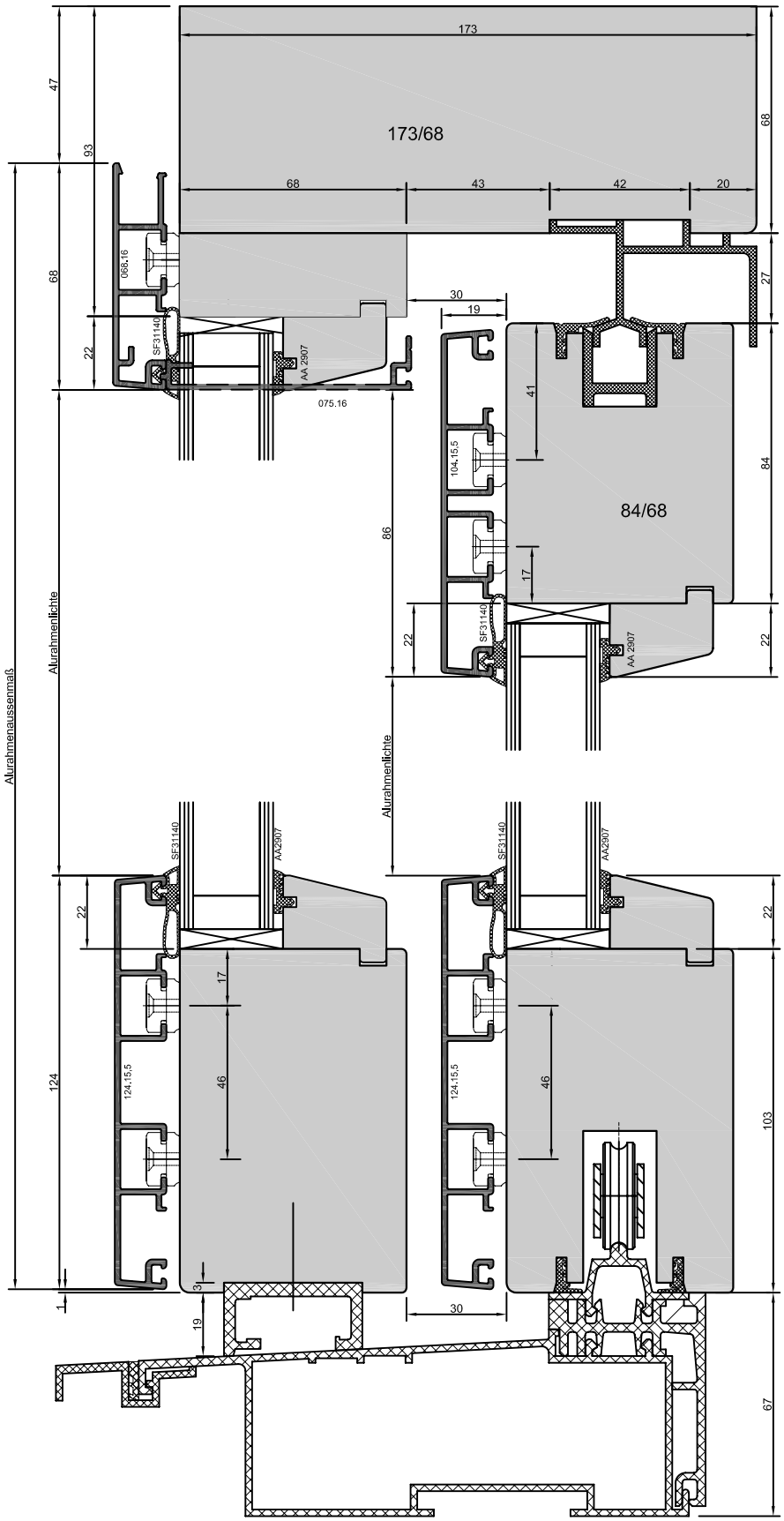
173/68
173
68
43
42
20
47
93
68
22
068.16
SF31140
AA 2907
075.16
Alurahmenaussenmaß
Alurahmenlichte
30
19
41
104.15.5
84/68
86
17
22
84
27
Alurahmenlichte
124
124.15.5
46
3
1
103
67

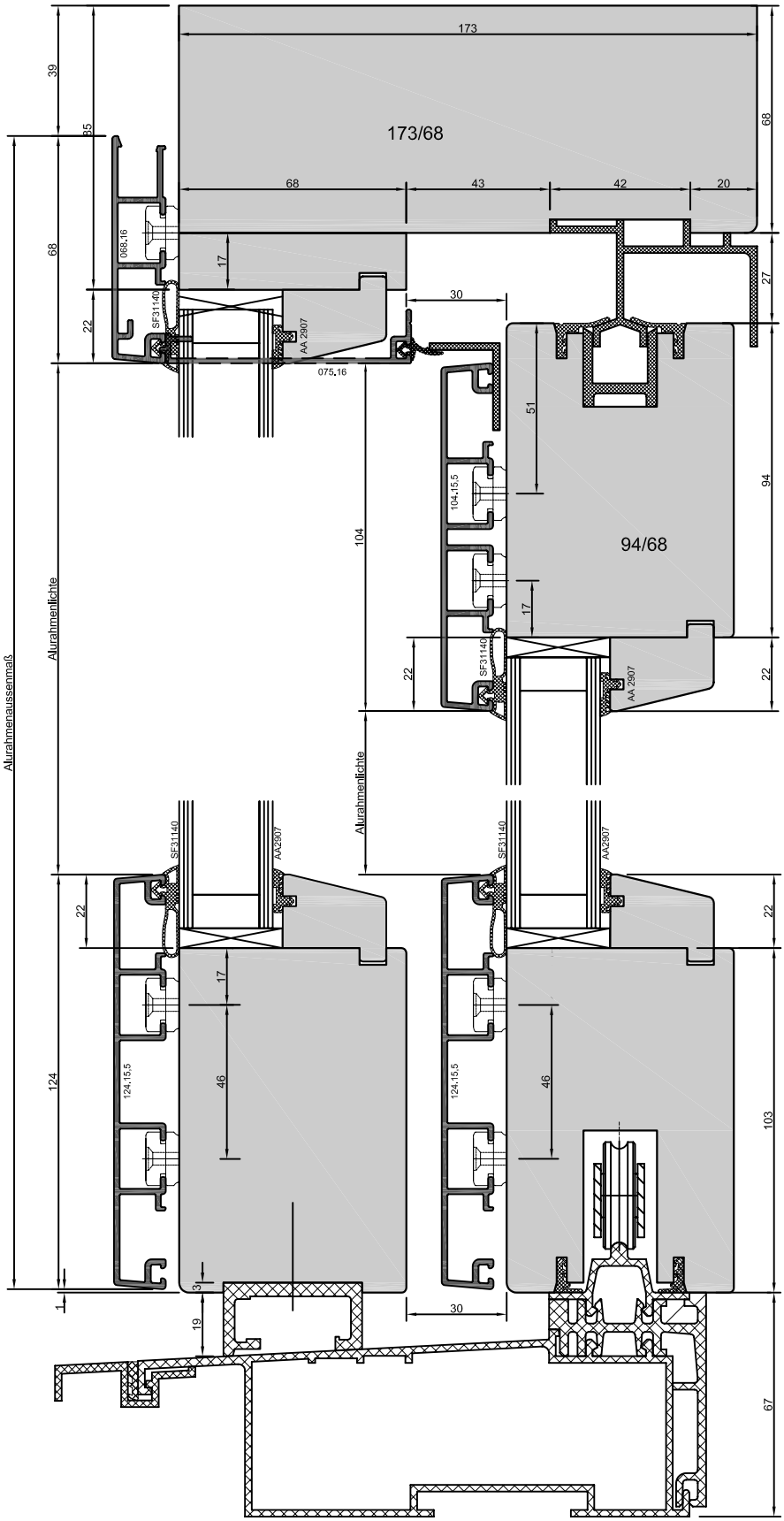
173/68
173
68
43
42
20
39
35
68
22
068.16
SF31140
AA 2907
075.16
17
30
Alurahmenlichte
Alurahmenaussenmaß
104
51
104.15.5
94/68
94
27
124
124.15.5
46
103
67
19
3
1

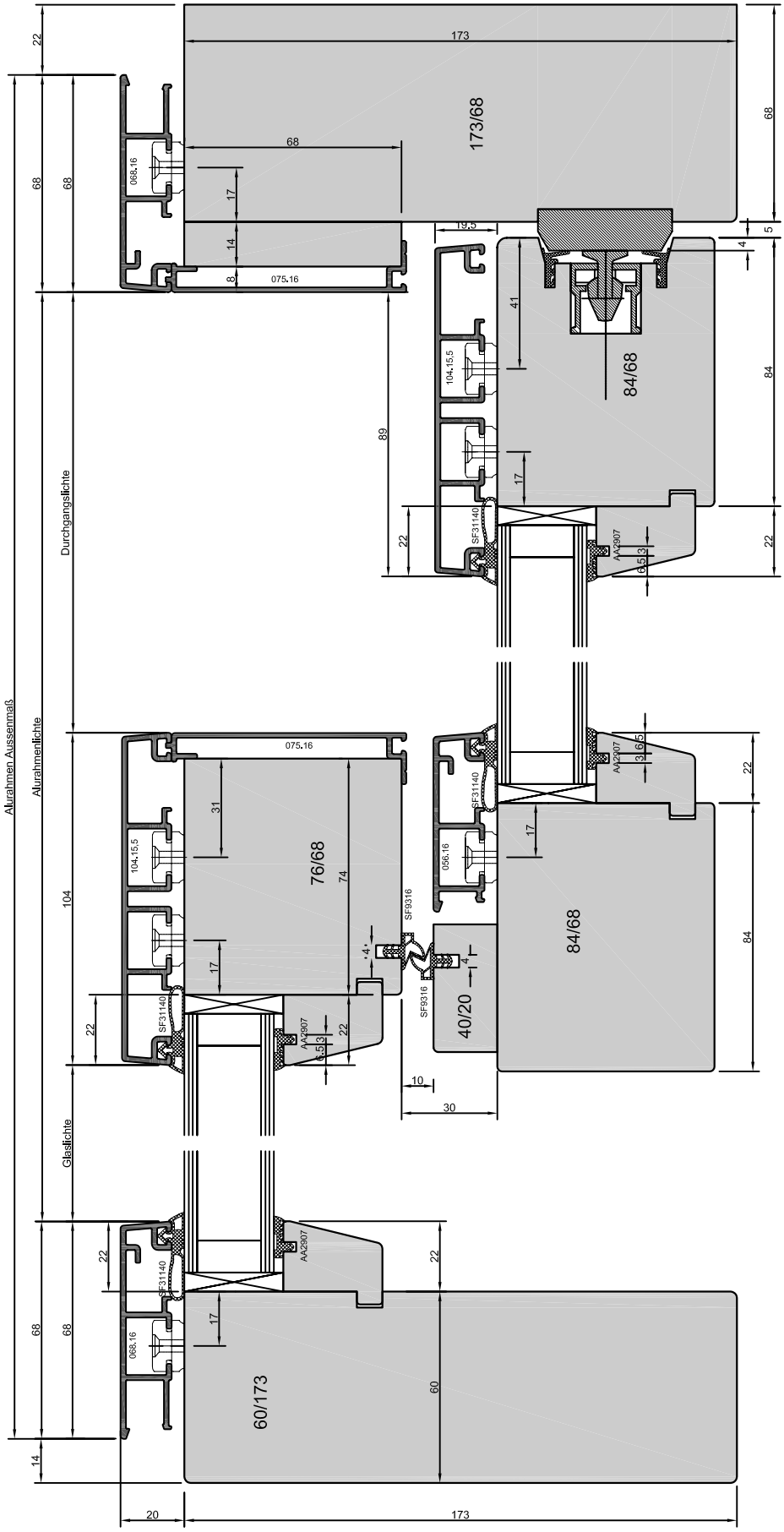
Alurahmen Aussenmaß
Alurahmenlichte
Durchgangslichte
Glaslichte
173/68
84/68
76/68
40/20
60/173
068.16
075.16
104.15,5
SF31140
AA2907
056.16
SF9316
173
68
19,5
41
89
74
31
60
30
10
20
14
17
22
104
5
4
3,65
6,5
3

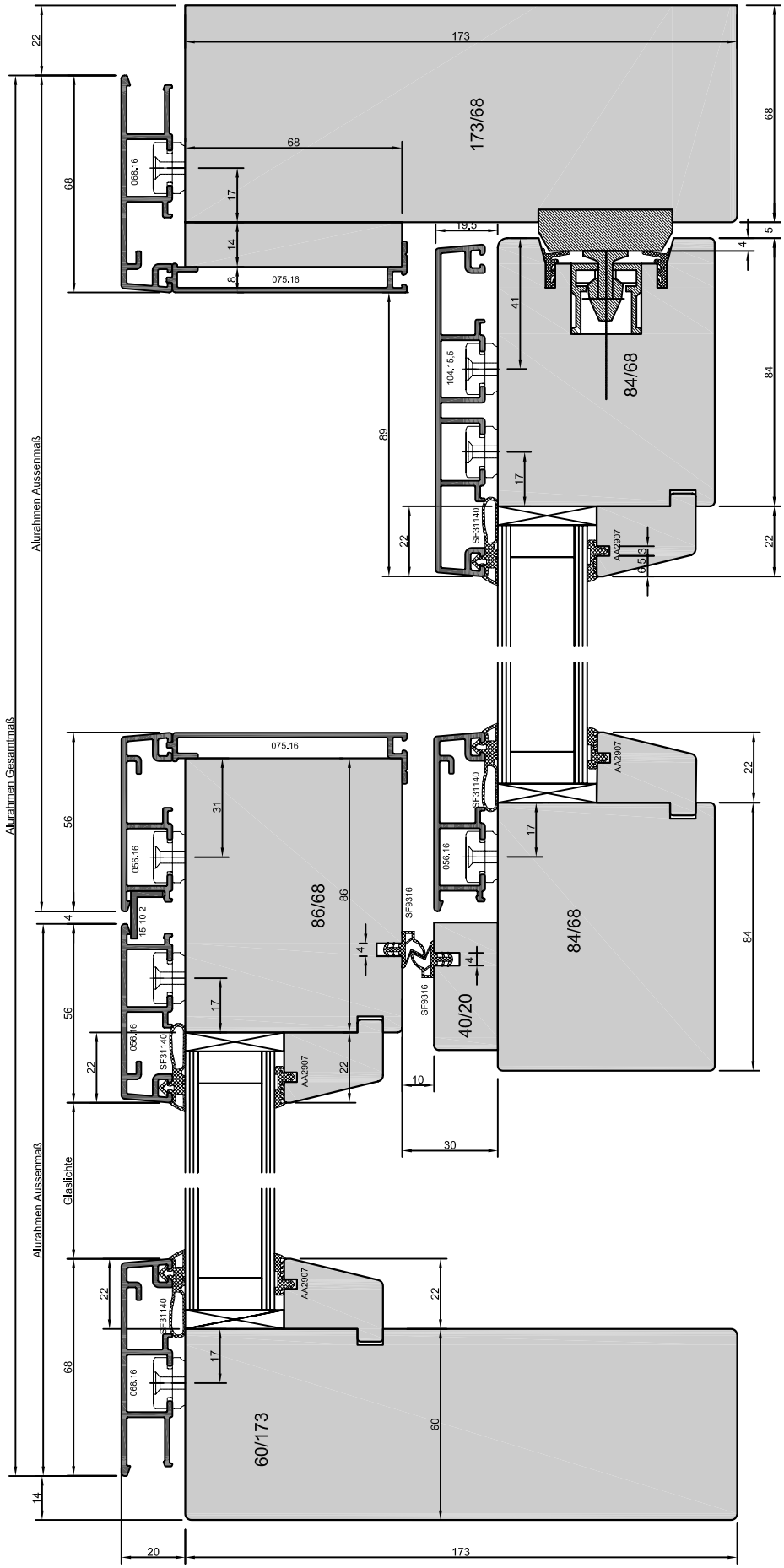
Alurahmen Gesamtmaß
Alurahmen Aussenmaß
Alurahmen Aussenmaß
Glaslichte
173/68
84/68
86/68
84/68
40/20
60/173
068.16
075.16
104.15.5
056.16
15-102
SF31140
AA2907
SF9316
173
68
17
14
8
19,5
41
89
22
5
4
84
56
31
86
10
30
60
20

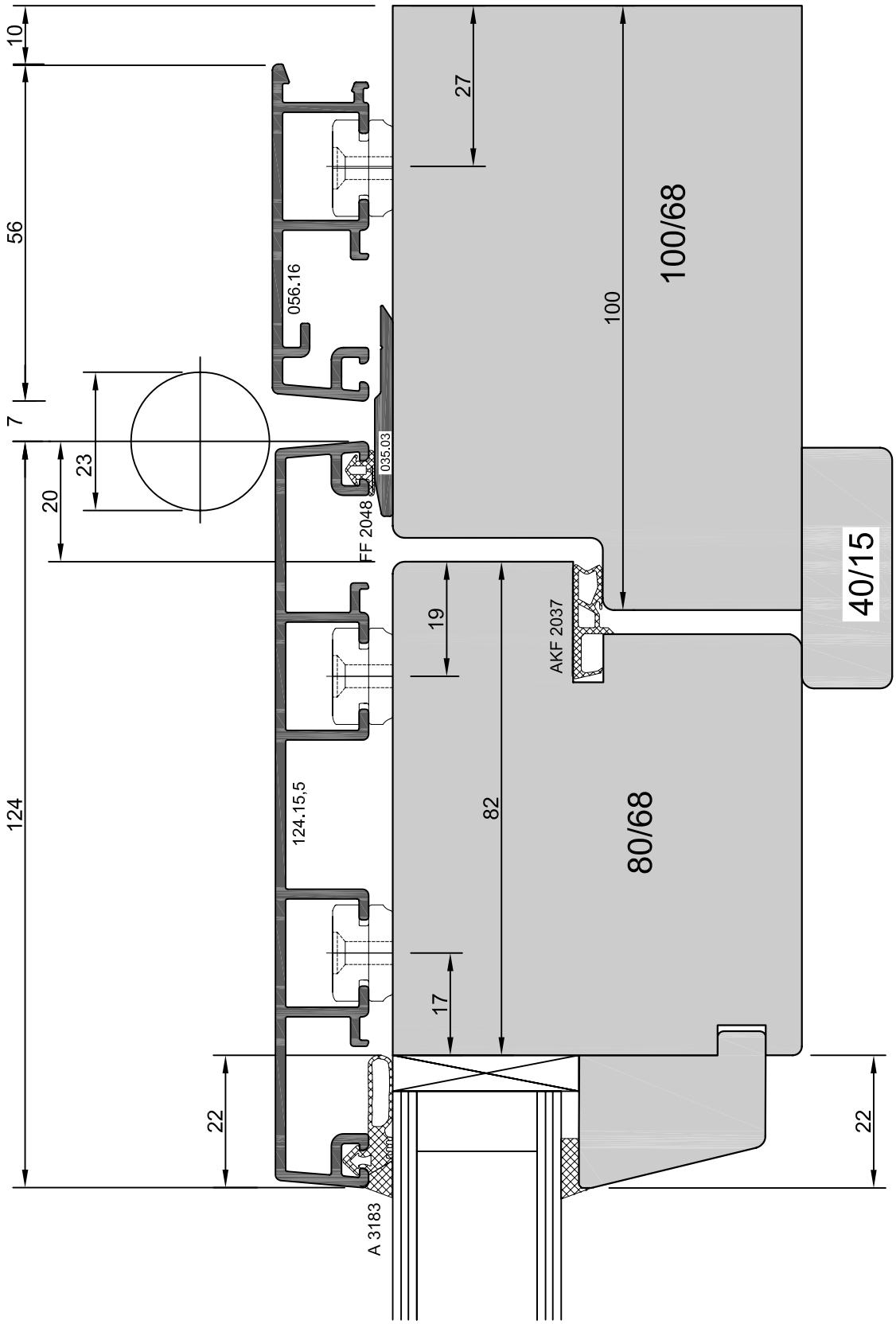
10
56
7
124
23
20
22
27
100
19
82
17
22
056.16
035.03
FF 2048
124.15,5
A 3183
AKF 2037
100/68
80/68
40/15

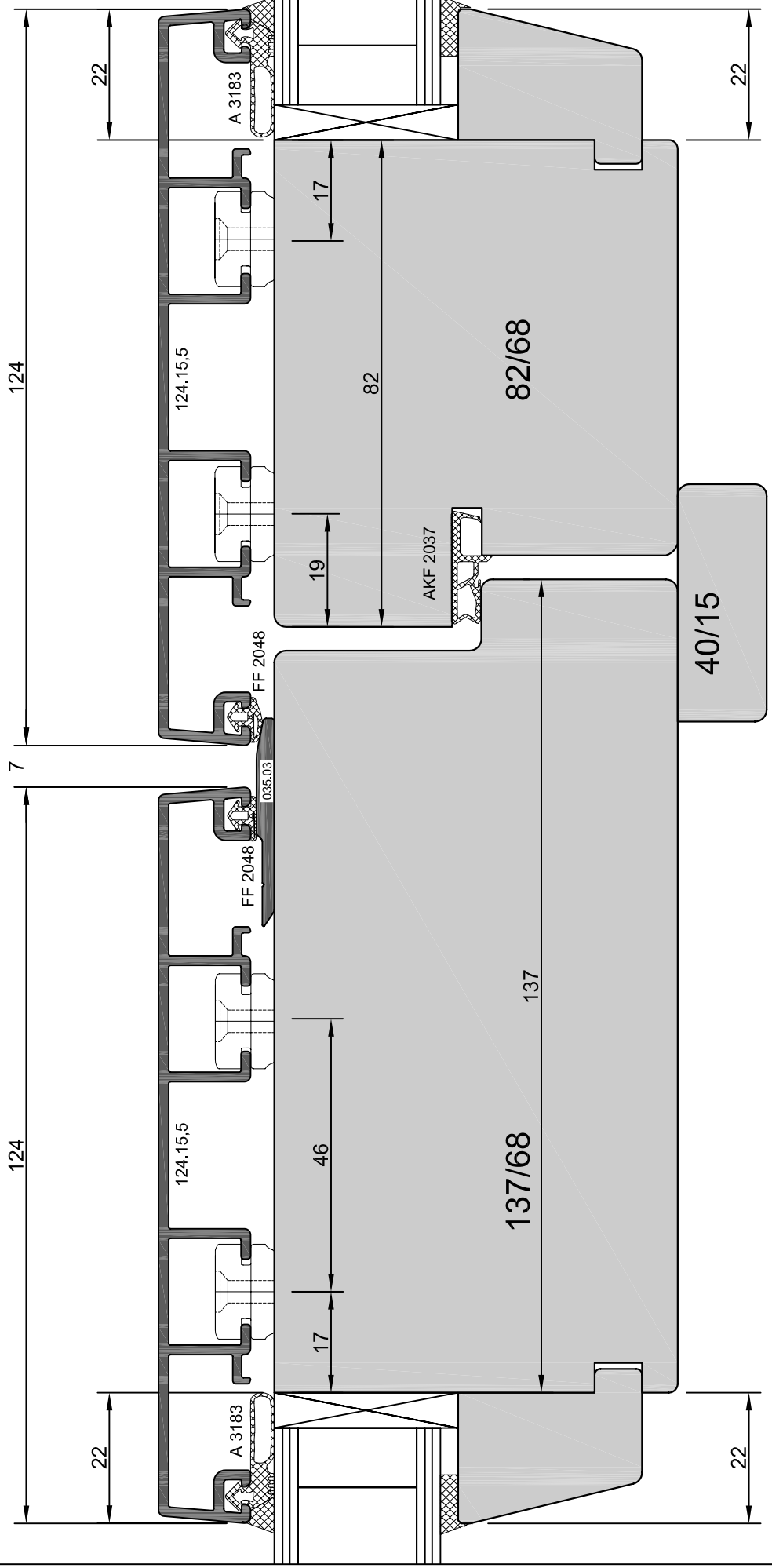

12/2007	891 nach aussen aufgehende Tür mitte 124.15,5_035.03_124.15,5	M 1:1	8.91

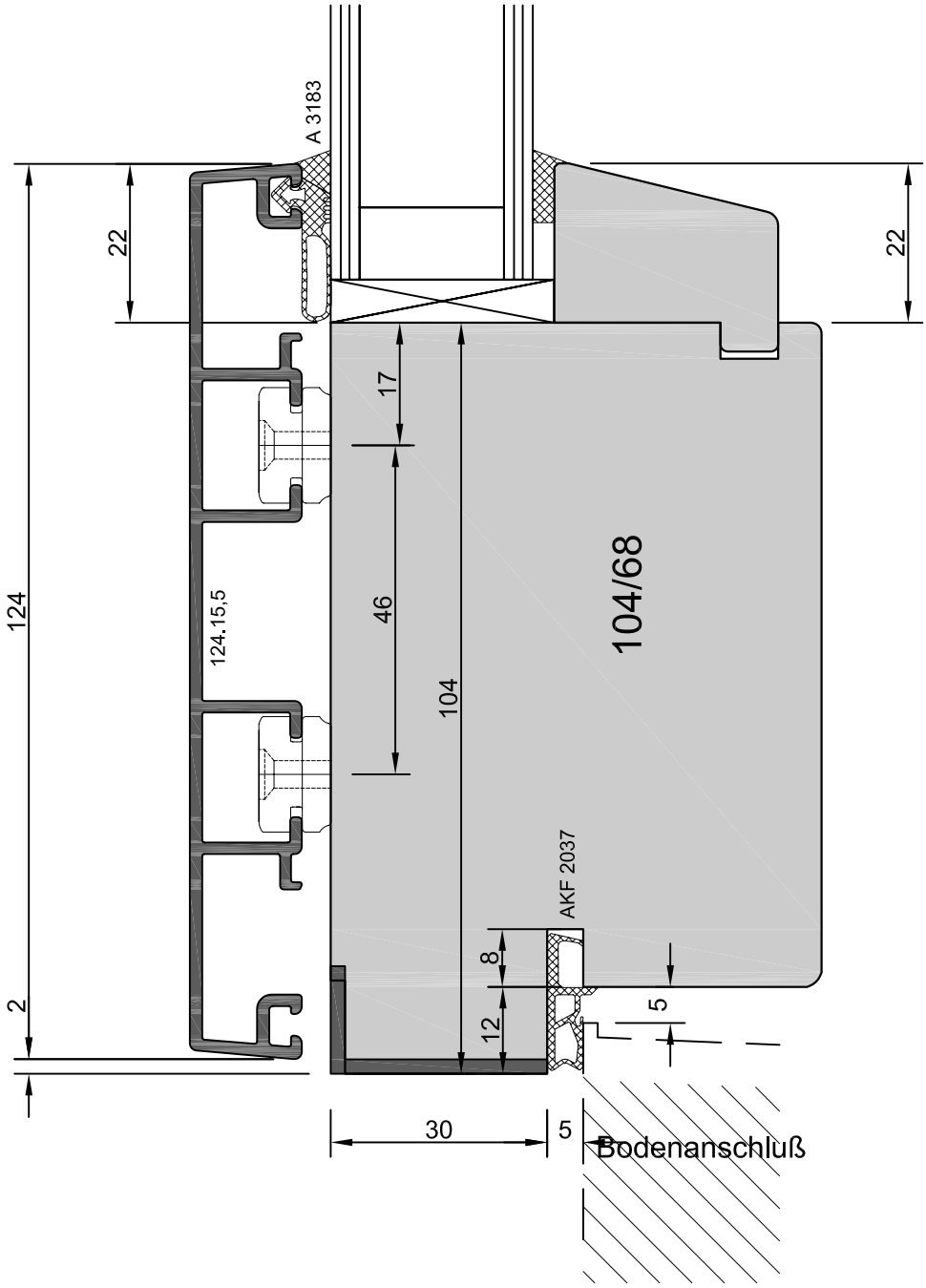
A 3183
22
124
2
124.15,5
17
46
104
104/68
AKF 2037
8
12
5
30
5
Bodenanschluß
22